

RIGHTRAK

District Meal Software Suite

District Meal Program (DsMP) for District/Central Office

PCS' **RIGHTRAK** District Meal Software Suite provides an inexpensive yet powerful solution for school districts. It is developed for Microsoft's Windows Platform. **RIGHTRAK's** **Accountability** and **Free & Reduced** application processing modules are built into this award winning software suite.

The District Meal **Accountability** module generates participation, revenue, reimbursement claims, edit check reports for the entire district and automatically communicates between the schools.

RIGHTRAK provides centralized **Free & Reduced** price meal application processing and verification. The system also supports bi-directional district enrollment and school database interfaces and includes direct certification and year round multi-track calendar support.

Features

- ✓ Process applications individually or by family
- ✓ Provides Reimbursement Reports
- ✓ Provides Edit Check Reports
- ✓ Full Audit Trail
- ✓ Supports Direct Certification
- ✓ Automatic Money Transfer throughout the year
- ✓ Automatically advances students to next grade level
- ✓ Menu Management
- ✓ Centralized POS overlay design
- ✓ Ability to create custom financial reports
- ✓ Ability to export to QuickBooks and other software
- ✓ Deposit ticket reconciliation
- ✓ Able to incorporate data from off line locations
- ✓ Centralized prepayments of meals
- ✓ Automated Communications

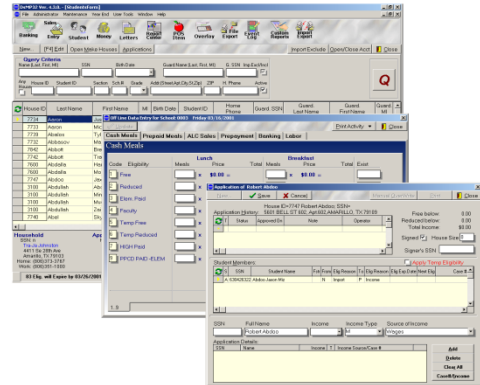

Recommended Application Requirements for Larger Districts

RIGHTRAK DISTRICT MEAL SOFTWARE SUITE	
Workstation	
Processor	Pentium-4 2.5GHz or equivalent
Operating System	XP/Win2003 server
Memory	1+ GB preferred
Hard Drive	3 GB (program only)
Drive	CD-ROM drive
Display	SVGA 800 x 600 (1024x768 recommended)
Network	10/100 Network Card, TCP/IP
Remote Diagnostics	Citrix via Internet connection
Server	
Processor	Core-2 Duo or Xeon 2.5GHz or better or Pentium-4 3.2GHz or better or AMD equivalent
Operating System	Win 2003 server or better, MSSQL (optional)
Memory	4+ GB
Hard Drive	4 GB for installation and 20 MB per school
Printer	Windows compatible printer
Network	10/100 Network Card, TCP/IP
Remote Diagnostics	Citrix via Internet connection
Part Number	110RTDsMP

Please call us for more information or visit our website at www.localgovcorp.com

WHEN SERVICE COUNTS

LOCAL GOVERNMENT CORPORATION
714 Armstrong Lane, Columbia, TN 38401

T 1-800-381-4540 T 1-931-381-1155
F 1-931-381-0678 E marketing@localgovcorp.com